JOHN WESLEY POWELL BLVD EXTENSION - SPECIFIC AREA PLAN

- TRAILS -

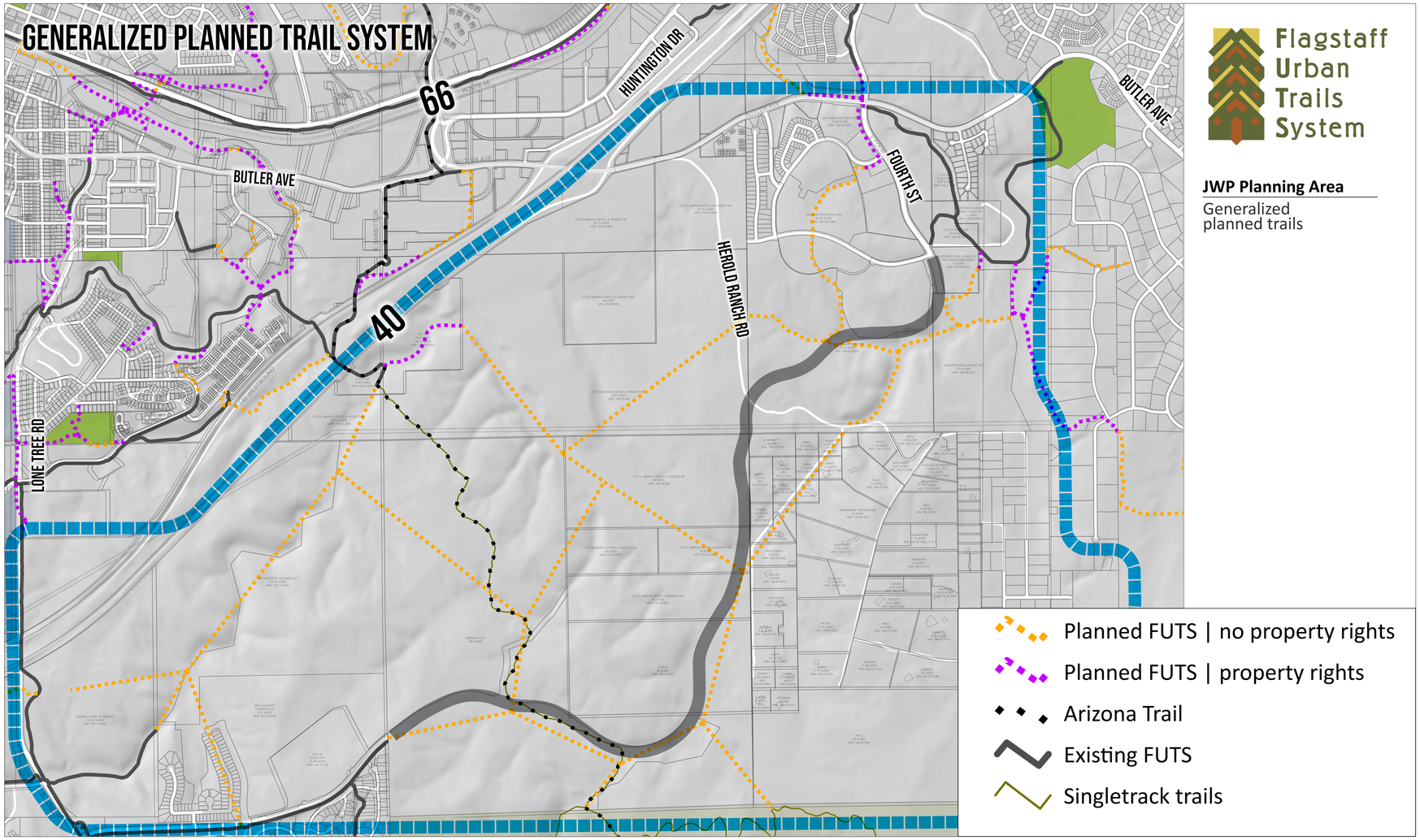

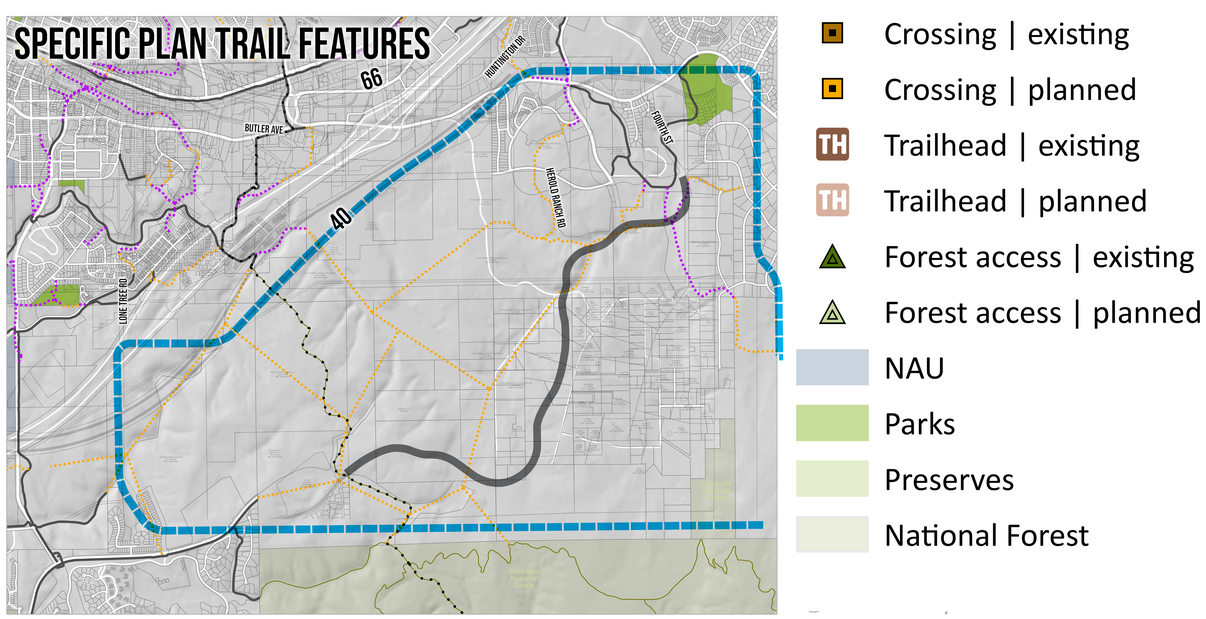

QUESTIONS?

- Which planned trails are most important? Are there planned trails that are not needed, or additional trails that should be considered?
- Where should greenways be planned through this area in conjunction with trails?
- How should wildlife corridors be accommodated?
- Where are equestrian trails needed for access to the forest and other trails?
- Are there opportunities for formal trailheads in this area?
- Where is access to the forest and forest trails needed?
- Where would it be beneficial to provide grade-separated crossings for trails under existing or planned roadways? Which should be priorities?